

WALWORTH COUNTY
SURVEYING & MAPPING
P. O. BOX 1115
LAKE GENEVA, WISCONSIN
414-248-0505

HILLSIDE BOULEVARD
5' 0"

OAKWOOD ROAD
4' 0"

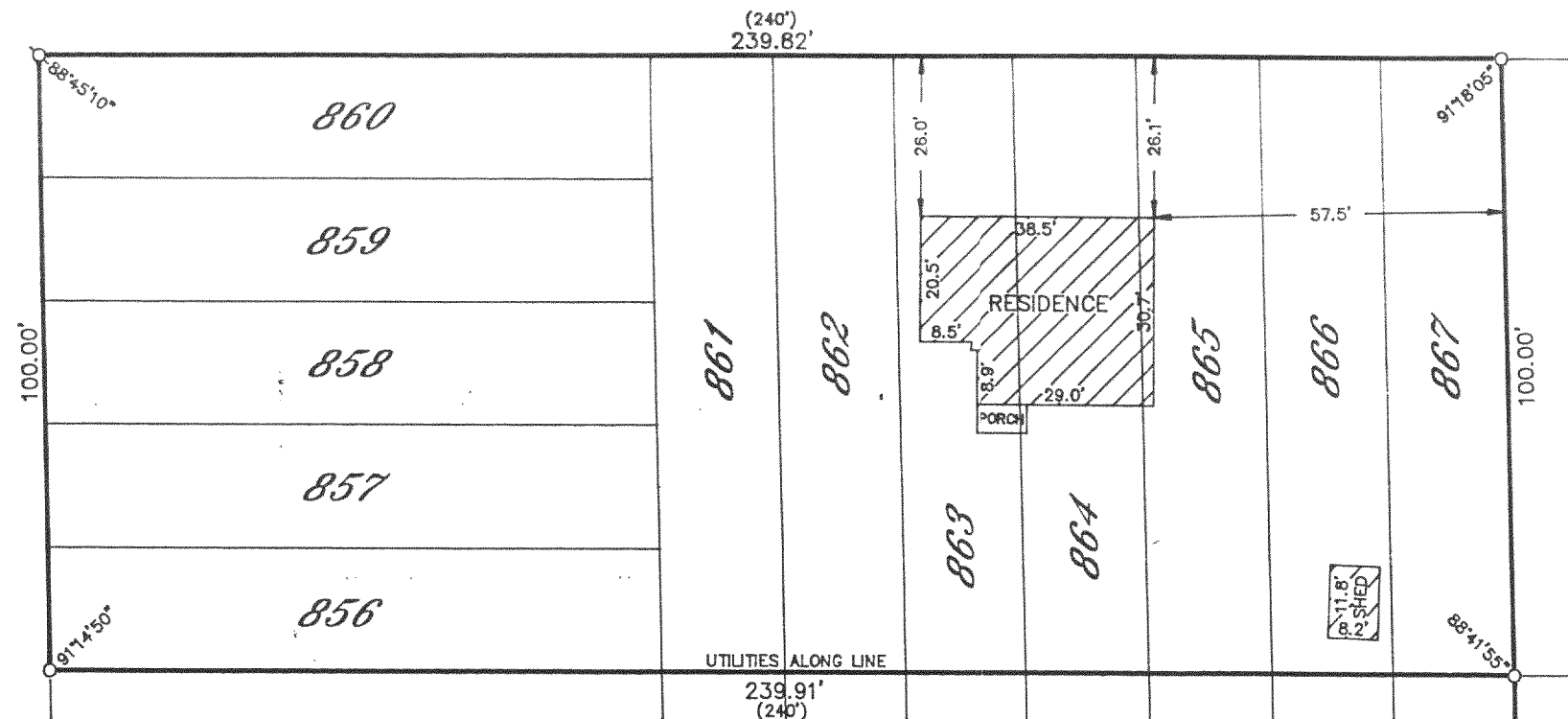

PLAT OF SURVEY OF
LOTS 856-867, BLOCK 12 OF PELL LAKE
HIGHLANDS, LOCATED IN SECTION 16, T 1 N,
R 18 E, WALWORTH COUNTY, WISCONSIN.

ORDERED BY: THE PROPERTY SHOPPE
P. O. BOX 446
PELL LAKE, WISCONSIN
53157

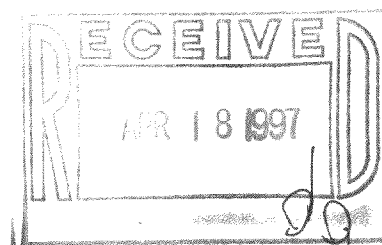

MPLH-182
MPLH-183

GRAPHIC SCALE



(IN FEET)
1 inch = 30 ft.

Ø-IRON PIPE FOUND
Ø-IRON ROD FOUND
●-CONCRETE MONUMENT FOUND
○-IRON PIPE PLACED
()-RECORDED AS

I HEREBY CERTIFY THAT I HAVE SURVEYED THE ABOVE DESCRIBED
PROPERTY AND THAT THE ABOVE MAP IS A TRUE REPRESENTATION
THEREOF AND SHOWS THE SIZE AND LOCATION OF THE PROPERTY,
ITS EXTERIOR BOUNDARIES, THE LOCATION OF ALL VISIBLE STRUCTURES
AND DIMENSIONS OF ALL PRINCIPAL BUILDINGS THEREON, BOUNDARY
FENCES, APPARENT EASEMENTS, ROADWAYS AND VISIBLE ENCROACH-
MENTS, IF ANY, TO THE BEST OF MY KNOWLEDGE AND BELIEF.

THIS SURVEY IS MADE FOR THE USE OF THE PRESENT OWNERS OF
THE PROPERTY AND ALSO THOSE WHO PURCHASE, MORTGAGE OR
GUARANTEE THE TITLE THERETO WITHIN ONE (1) YEAR FROM DATE
HEREOF.

ROBERT M. BAERENWALD
WISCONSIN REGISTERED LAND SURVEYOR, S-1508

DATE JUN 27 1997 JOB NO. 5319

NOTE: THIS IS NOT A CERTIFIED COPY UNLESS SEALED.

118-1657